

HOW HIGH THE MOON

1ST Eb ALTO SAXOPHONE

VOCAL FEATURE - High Key (Male)

Words by NANCY

Music by MORC

Arranged by DJ

MODERATE SWING ♩ = 160

1ST ALTO SAX

HOW HIGH THE MOON

41

CODA

HOW HIGH THE MOON

2ND Eb ALTO SAXOPHONE

VOCAL FEATURE - High Key (Male)

Words by NANCY

Music by MORG

Arranged by DAVID...

MODERATE SWING (♩ = 160)

41

57

73

D.S. $\frac{3}{4}$ AL CODA

CODA

HOW HIGH THE MOON

1ST B♭ TENOR SAXOPHONE

VOCAL FEATURE - High Key (Male)

Words by NANCY

Music by MORG.

Arranged by DAV

MODERATE SWING ♩ = 160

1ST TENOR SAX

HOW HIGH THE MOON

41

57

73

D.S. AL CODA

CODA

HOW HIGH THE MOON

VOCAL FEATURE - High Key (Male)

SOLO B♭ TENOR SAXOPHONE
(SUBSTITUTE FOR VOCAL)

Words by NANCY
Music by MORGAN LEVVIS
Arranged by DAVE WOLPE

MODERATE SWING ♩ = 160

SOLO TENOR SAX

HOW HIGH THE MOON

33

TO CODA

41

57

73

D.S. $\frac{3}{4}$ AL CODA

CODA

HOW HIGH THE MOON

2ND Bb TENOR SAXOPHONE

VOCAL FEATURE - High Key (Male)

Words by NANCY

Music by MORC

Arranged by DAVE WULFE

MODERATE SWING $\text{♩} = 160$

2ND TENOR SAX

HOW HIGH THE MOON

41

57

73

♩ CODA

HOW HIGH THE MOON

E♭ BARITONE SAXOPHONE

VOCAL FEATURE - High Key (Male)

Words by NANCY

Music by MORE

Arranged by DA

MODERATE SWING $\text{♩} = 160$

(41)

CODA

HOW HIGH THE MOON

VOCAL FEATURE - Low Key (Male)

1ST B♭ TRUMPET

Words by NANCY

Music by MORGAN LEWIS

Arranged by DAVE WOLPE

MODERATE SWING ♩ = 160

1ST TRUMPET

HOW HIGH THE MOON

41

12

53 *mp* 54

57

55 56 58

13

59 72 *f*

73

74 75 76

D.S. & AL CODA

77 78 79 80 *mf*

♩ CODA

81 82 83 84

87 88 89 90

HOW HIGH THE MOON

VOCAL FEATURE - Low Key (Male)

2ND B♭ TRUMPET

Words by NANCY

Music by MORGAN LEWIS

Arranged by DAVE WOLPE

MODERATE SWING ♩ = 160

2ND TRUMPET

HOW HIGH THE MOON

41

57 SOLO

73

COODA

HOW HIGH THE MOON

VOCAL FEATURE - Low Key (Male)

320 8b TRUMPET

Words by NANCY
Music by MORGAN LEWIS
Arranged by DAVE WOLPE

MODERATE SWING $\text{♩} = 160$

3RD TRUMPET

HOW HIGH THE MOON

(41)

12

55 *mp* 54

(57)

55 56 58

13

59 72 *f*

(73)

74 75 76

D.S. $\frac{3}{4}$ AL CODA

77 78 79 80 *mf*

C CODA

81 82 83 84

87 88 89 90

HOW HIGH THE MOON

VOCAL FEATURE - Low Key (Male)

4TH B♭ TRUMPET

Words by NANCY
Music by MORG.
Arranged by DAVE WOLPE

MODERATE SWING ♩ = 160

4TH TRUMPET

HOW HIGH THE MOON

41

12

57

13

73

D.S. AL CODA

COODA

HOW HIGH THE MOON

VOCAL FEATURE - High Key (Male)

1ST TROMBONE

Words by NANCY

Music by MORRIS LEVINE

Arranged by DAVE WOLPE

MODERATE SWING $\text{♩} = 160$

(41) FMAJ7 F6 Fmi7 Bb7

EbMAJ7 Eb9 Ebmi7 Ab9 Ab7(#5/b9) DbMAJ7

Gmi7 C7 Fmi7 Gmi7 C7 FMAJ7 D7(b9) Gmi7 C7(b9)

Ami7 Ab7 Gmi7 C7 (57) 7

64 mf 65 66 72 f

(73) 74 75 76

77 78 79 80 mf D.S. AL CODA

81 CODA 82 83 84 3

87 88 89 90

HOW HIGH THE MOON

VOCAL FEATURE - High Key (Male)

2ND TROMBONE

Words by NANCY

Music by MORGAN WALLACE

Arranged by DAVE WOLPE

MODERATE SWING $\text{♩} = 160$

41

12

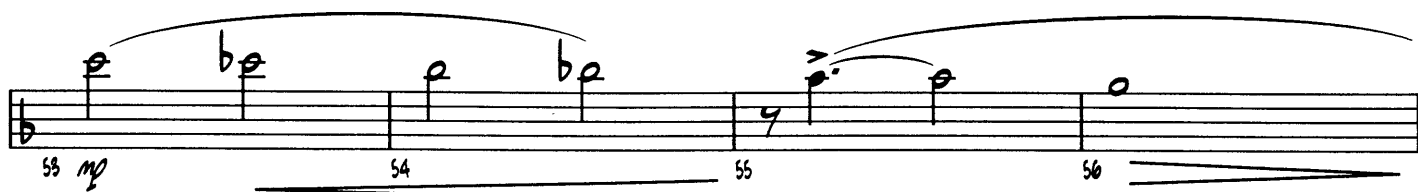
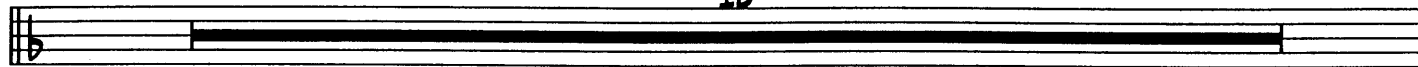

57

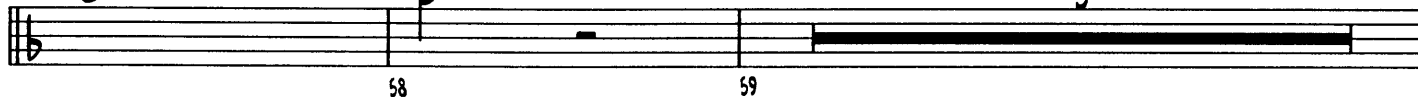

73

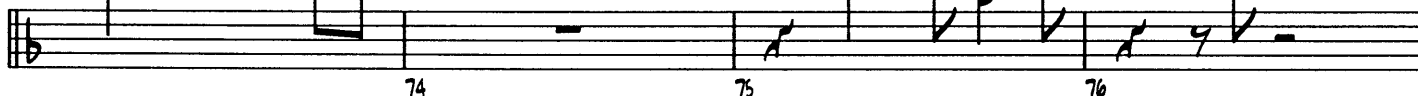

CODA

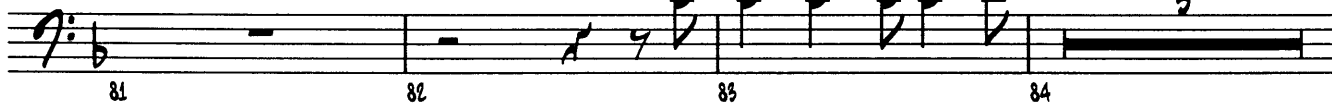

HOW HIGH THE MOON

VOCAL FEATURE - High Key (Male)

3RD TROMBONE

Words by NANCY

Music by MORGAN LEVINE

Arranged by DAVE WOLPE

MODERATE SWING $\text{♩} = 160$

41

12

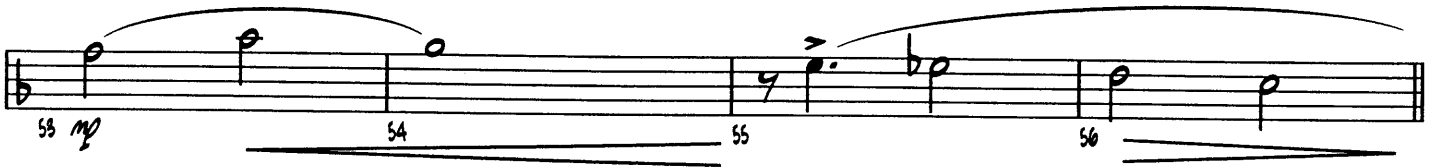
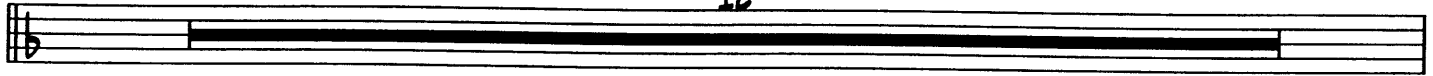

57

73

♩ CODA

HOW HIGH THE MOON

VOCAL FEATURE - High Key (Male)

BASS TROMBONE

Words by NANCY
Music by MORE
Arranged by DAVE WOLPE

MODERATE SWING $\text{♩} = 160$

1 2 3

4 5 6 7 8

9 16 17

17 18 21 22 23

25 26 27 28 29 30

27 28 29 30

33 35 36 37 38 39 40

To CODA

36 37 38 39 40

41

12

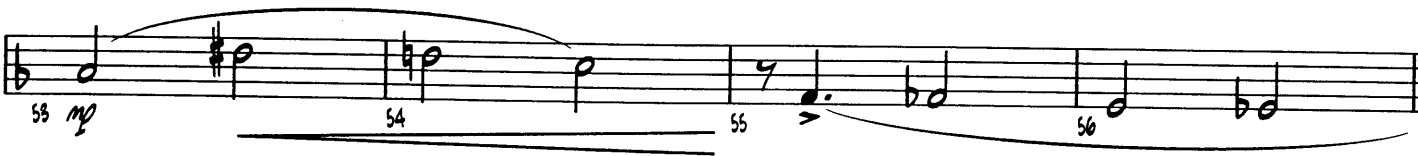
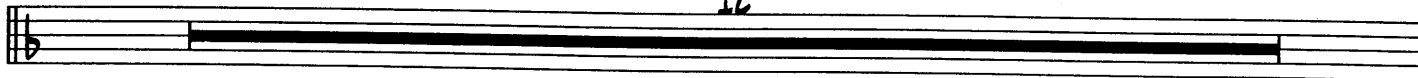

57

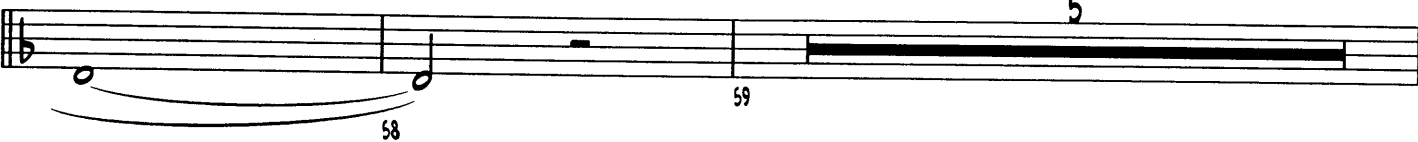

73

CODA

HOW HIGH THE MOON

VOCAL FEATURE - High Key (Male)

PIANO

Words by NANCY

Music by MORGAN WALLACE

Arranged by DAVE WOLPE

MODERATE SWING $\text{♩} = 160$

Chord progressions for measures 1-8:
1: Ab⁹ Ebmi⁷ Ab⁷(b⁹) DbMAJ⁷ Gmi⁷ C⁹ C⁷(b⁹) FMAJ⁷ Cb⁹ BbMAJ⁹
2: Bb⁶ Bbmi^(#7) Bbmi⁶ Ami⁷ Ab⁹ Gmi⁷ C¹³

Chord progressions for measures 9-16:
9: FMAJ⁷ Fmi⁷ Bb⁹ Fmi⁷ Bb⁷(b⁹)
10: EbMAJ⁷ Eb⁶ Ebmi⁷ Ab⁹ Ebmi⁷ Ab⁷ DbMAJ⁷

Chord progressions for measures 17-20:
17: Db⁶ Gmi⁷ C⁷(b⁹) Fmi⁷ Fmi⁶ Gmi⁷ C⁷

41

FMAJ⁷ COMP. F⁶ Fm⁷ B^b7

E^bMAJ⁷ E^b9 E^bMI⁷ A^b13 A^b7 (#5)

D^bMAJ⁹ GMI⁷ C⁷ FMI⁷ GMI⁷ C⁷

FMAJ⁷ D7 (b9) GMI⁷ C7 (b9) AMI⁷ A^b7 GMI⁷ G^b7 (b5)

57

FMAJ⁹ FMI⁷ B^b13 B^b13 (b9)

E^bMAJ⁹ E^b9 E^bMI⁷ A^b9 E^bMI⁷ A^b9

D^bMAJ⁷ GMI⁷ C7 (b9) FMAJ⁷ C^b9 (b5) B^bMAJ⁹ E^b13

AMI⁷ D7 GMI⁷ C7 F⁶ C⁰ GMI⁷ A^b0 FMAJ⁹

PIANO

HOW HIGH THE MOON

73

HOW HIGH THE MOON

BASS

VOCAL FEATURE - High Key (Male)

Words by NANCY
Music by MORG.
Arranged by DAVE VVULFE

MODERATE SWING $\text{♩} = 160$

41 FMAJ7 F6 FMI7 Bb7 EbMAJ7

mf 42 43 44 45

Eb9 EbMI7 Ab13 Ab7(#5/b9) DbMAJ9 GMI7 C7

46 47 48 49 50

FMI7 GMI7 C7 FMAJ7 D7(b9) GMI7 C7(b9) AMI7 Ab7

51 52 53 54 55

GMI7 Gb7(b5) 57 FMAJ9 FMI7 Bb13 Bb13(b9)

56 58 59 60

EbMAJ9 Eb9 EbMI7 Ab9 EbMI7 Ab9 DbMAJ7

61 62 63 64 65

GMI7 C7(b9) FMAJ7 Cb9(b5) BbMAJ9 Eb13 AMI7 D7 GMI7 C7

66 67 68 69 70

F6 73

71 72 74 75

D.S. AL CODA mf

76 77 78 79 80

COOA

81 82 83 84 85

86 87 88 89 90

HOW HIGH THE MOON

VOCAL FEATURE - High Key (Male)

DRUMS

Words by NANCY

Music by MORG.

Arranged by DAI

MODERATE SWING $\text{♩} = 160$

44 45 46 47 48 49

50 51 52 53 54 55

57

56 58 59 60 61

62 63 64 65 66 67

68 69 70 71 72

73

74 75 76

77 78 79 80

D.S. AL CODA

CODA

81 82 83

84 85 86 87

88 89 90

HOW HIGH THE MOON

GUITAR

VOCAL FEATURE - High Key (Male)

Words by NANCY

Music by MORG

Arranged by DA

MODERATE SWING $\text{♩} = 160$

Chord chart for GUITAR, featuring a VOCAL FEATURE in High Key (Male). The piece is in MODERATE SWING with a tempo of $\text{♩} = 160$. The key signature is one flat (B-flat).

Chords and progressions shown include: Ab^9 , $Ebmi^7$, $Ab^7(b^9)$, $DbMAJ^7$, Gmi^7 , C^9 , $C^7(b^9)$, $FMAJ^7$, Cb^9 , $BbMAJ^9$, Bb^6 , $Bbmi^{(\#7)}$, $Bbmi^6$, Ami^7 , Ab^9 , Gmi^7 , C^{13} , $FMAJ^7$, Fmi^7 , Bb^7 , Fmi^7 , $Bb^7(b^9)$, $EbMAJ^9$, $EbMAJ^9$, Eb^6 , $Ebmi^7$, Ab^9 , $Ebmi^7$, $Ab^7(b^9)$, $DbMAJ^7$, Db^6 , Gmi^7 , $C^7(b^9)$, Fmi^7 , Fmi^6 , Gmi^7 , C^7 , $FMAJ^9$, $D^7(b^9)$, Gmi^7 , C^{13} , C^7 , Ami^7 , Ab^9 , Gmi^9 , C^{13} , $FMAJ^7$, Fmi^7 , Bb^{13} , Fmi^7 , $Bb^7(b^9)$, $EbMAJ^9$, Eb^6 , $Ebmi^7$, Ab^9 , $Ebmi^7$, $Ab^7(b^9)$, $DbMAJ^9$, Db^6 , Gmi^7 , C^7 , $C^7(b^9)$, $FMAJ^7$, Cb^9 , $BbMAJ^9$, Bb^6 , $Bbmi^{(\#7)}$, $Bbmi^6$, Ami^7 , Ab^{13} , Gmi^7 , $C^7(b^9)$, F^6 , Db^9 , C^{13} .

(41) FMAJ⁷ F⁶ Fmi⁷ Bb⁷ EbMAJ⁷ Eb⁹

mf 42 43 44 45 46

Ebmi⁷ Ab¹³ Ab⁷(#5) DbMAJ⁷ Gmi⁷ C⁷ Fmi⁷ Gmi⁷ C⁷

47 48 49 50 51 52

FMAJ⁷ D⁷(b9) Gmi⁷ C⁷(b9) Ami⁷ Ab⁷ Gmi⁷ Gb⁷(b5) (57) FMAJ⁹

53 54 55 56 58

Fmi⁷ Bb¹³ Bb⁷(b9) EbMAJ⁷ Eb⁹ Ebmi⁷ Ab⁹ Ebmi⁷ Ab⁹

59 60 61 62 63 64

DbMAJ⁷ Gmi⁷ C⁷(b9) FMAJ⁷ Cb⁹ BbMAJ⁹ Eb¹³ Ami⁷ D⁷ Gmi⁷ C⁷

65 66 67 68 69 70

(73) F⁶ C⁰ Gmi⁷ Ab⁰ FMAJ⁹ FMAJ⁹ F⁶ Fmi⁷ Bb¹³

71 72 74 75

Bb⁷(#5) EbMAJ⁹ Ebmi⁷ Ab⁹ D.S. AL CODA Ebmi⁷ Ab⁷(b9)

76 77 78 79 80 mf

COODA Ami⁷ Ab¹³ Gmi⁹ Ami⁷ Ab⁹ Gmi⁷

81 82 85

Bb⁶ Bbm¹(#7) Bbm⁶ Ami⁷ Ab¹³ Gmi⁷ N.C. F⁶

84 85 86 87

Gb⁹(b5) FMAJ⁹

88 89 91

HOW HIGH THE MOON

VOCAL SOLO - LOW KEY (MALE)

Words by NANCY
Music by MORG
Arranged by DAVE WULPE

MODERATE SWING ♩ = 160

7
1 8
Some - where there's

(9)

10 11 12
mu - sic, how faint the tune! Some - where there's

13 14 15 16
heav - en, how high the moon! There is no

(17)

18 19 20
moon a - bove when love is far a - way too, 'till it comes

21 22 23 24
true that you love me as I love you. Some - where there's

(25)

26 27 28
mu - sic, it's where you are. Some - where there's

29 30 31 32
heav - en, how near, how far! The dark - est

33

TO CODA

night would shine if you would come to me soon. Un - til you

will, how still my heart, - how high the moon!

41

57

16 16

73

7

D.S. AL CODA

There is no

CODA

will, how still my heart, -

Un - til you will, how still my heart, - how high the moon!

How high the moon!